

ANTONIO VIVALDI

Concerto per 2 Flauti, Archi e Basso continuo

Op. 47/2 RV 533

Continuoaussetzung Takuya Shigeta

Concerto

per 2 Flauti, Archi, e Basso continuo

Op. 47/2 RV 533

eingerichtet für 3 Blockflöten, Fagott und BC

Continuoaussetzung Takuya Shigeta

Antonio Vivaldi

1. Allegro molto

Flauto 1

Flauto 2

Flauto 3

Fagott

Cembalo

4

8

7

4 2 7

7

8

10

6

13

16

18

8

20

8

23

8

6 #

7 #

26

8

6

29

Violin I: Treble clef, eighth notes, slurs, accents.

Flute: Treble clef, eighth notes, slurs, accents.

Bassoon: Bass clef, quarter notes, slurs.

Harpsichord: Treble and Bass clefs, chords, bass notes, slurs. Measure numbers 6 and # are indicated.

32

Violin I: Treble clef, eighth notes, slurs, trills (tr), accents.

Flute: Treble clef, eighth notes, slurs, trills (tr), accents.

Bassoon: Bass clef, eighth notes, slurs.

Harpsichord: Treble and Bass clefs, chords, bass notes, slurs. Measure numbers #5, 6, #5, 6, and #7 are indicated.

35

8

4
2

7

6
4

#6 #5
#

38

8

7
#5
#

41

43

45

45

48

48

51

8

7

#

54

8

7

#

56

58

61

64

67

70

2. Largo

Flauto 1

Flauto 2

Fagott

Cembalo

4

7

10

Violin I: trill , trill , trill , trill , trill , trill

Violin II: trill

Bass: trill , trill , trill , trill , trill , trill

Piano: trill , trill , trill , trill , trill , trill

6 #4 6 # 6 4/2 6 # #4 6

12

Violin I: trill , trill , trill , trill , trill , trill

Violin II: trill

Bass: trill , trill , trill , trill , trill , trill

Piano: trill , trill , trill , trill , trill , trill

6 #4 6 # 6 7/4 3 6 # 6

14

Violin I: trill , trill , trill , trill , trill , trill

Violin II: trill , trill , trill , trill , trill , trill

Bass: trill , trill , trill , trill , trill , trill

Piano: trill , trill , trill , trill , trill , trill

7 #5 #5 #5 #5 6 6

17

8

6 6 6 4 6 7 6 7

20

8

3. Allegro

7

8

10

6 - 6 - 6

13

15

18

tr

tr

8

#4

6 #

7

21

tr

8

7

- - 7 6

#7

24

27

30

8

#5 #

- 6

- -

- 6

33

#6

#5 #5

4 #

6

6

36

Figured Bass (Grand Staff):

- Measure 36: - 6 6
- Measure 37: $\frac{6}{4}$ 6 b7
- Measure 38: - 6 # $\frac{\#6}{4}$ 6 7

39

Figured Bass (Grand Staff):

- Measure 39: - 6 $\frac{6}{4}$ 6 b7
- Measure 40: - 6 # $\frac{\#6}{4}$ 6 #7
- Measure 41: - 6 7 $\frac{6}{4}$ $\frac{5}{3}$ 7

42

8

b6 b b6 b6 b

45

8

7 b 6 6 7 3 5

48

tr tr tr tr tr tr

6 6 6

51

tr tr tr tr

6 6 7

54

8

6

Concerto

per 2 Flauti, Archi e Basso continuo
Op. 47/2 RV 533

Antonio Vivaldi

1. Allegro molto

FLAUTI I+II

22

25

28

31

34

38

41

44

48

52

55

57

60

63

67

70

2. Largo

3. Allegro

24

27

30

33

36

39

42

45

48

51

54

Concerto

per 2 Flauti, Archi e Basso continuo
Op. 47/2 RV 533

FLAUTO III

Antonio Vivaldi

1. Allegro molto

8

4

7

10

13

25

28

39

51

54

10

67

70

(Largo tacet)

3. Allegro

8

5

10

9

23

4

31

35

13

55

Concerto

per 2 Flauti, Archi e Basso continuo
Op. 47/2 RV 533
eingrichtet für 3 Blockflöten, Fagott und BC

FAGOTT

Antonio Vivaldi

1. Allegro molto

38

41

44

47

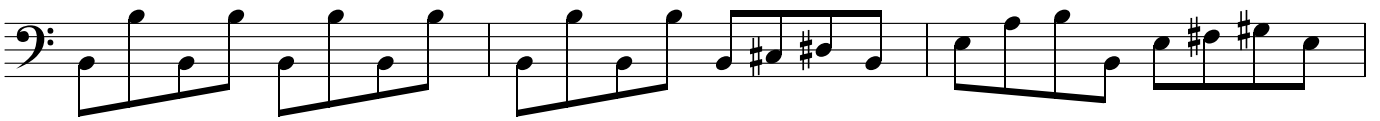

50

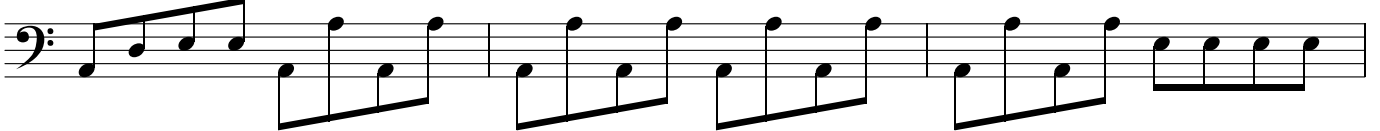

53

57

60

64

67

71

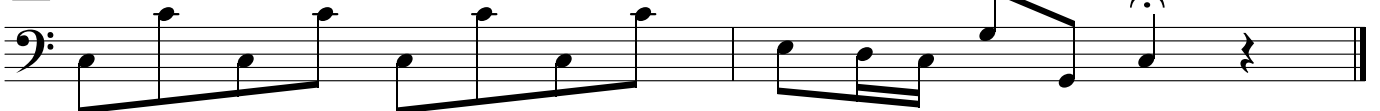

2. Largo

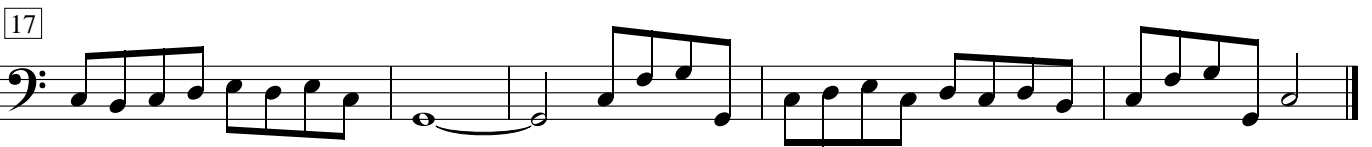
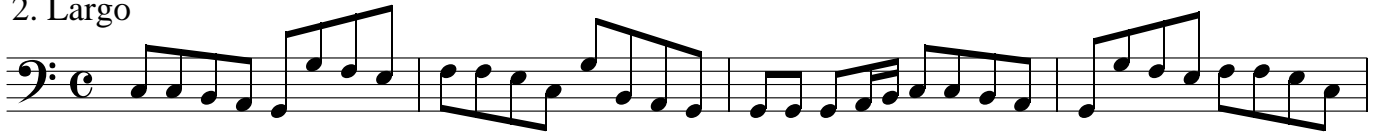

3. Allegro

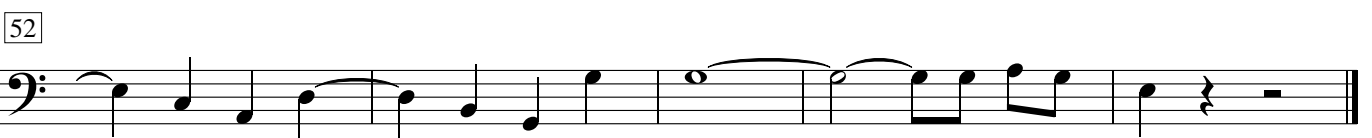
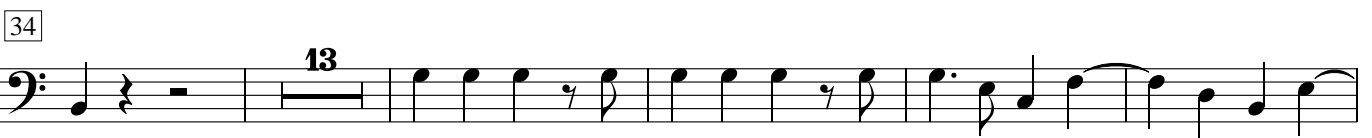
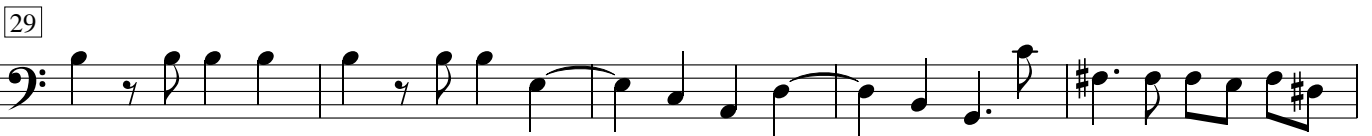

Concerto

per 2 Flauti, Archi, e Basso continuo
Op. 47/2 RV 533
eingrichtet für 3 Blockflöten, Fagott und BC
Cembaloaussetzung Takuya Shigeta

CEMBALO/ORGEL

Antonio Vivaldi

1. Allegro molto

25

7 #

6

29

6

6 #

#5 #

6 - -

#5 #

34

- 6

#5 #

4 2

7

6 4

#6 #

#5 #

38

7 #5 #

#6 5 #

42

45

48

51

55

59

62

71

2. Largo

4

7

10

13

17

3. Allegro

22

- - 7 # 6 #
#7 # - -

26

6 #5 # #5 # #5 # #5 # #5 #

30

#5 # - 6 # - - # #6 # #5 #5

34

6 6 6 6 b7

38

- 6 # #6 4 6 # - 6 6 4 6 b7 - 6 # #6 4 6 #7

41

- 6 7 6 5 7 - 6 b b6 4 2 b b6 4 2 b

45

7 4 2 b 6 4 6 7 4 3 5 6

49

6 6 6 6

53

6 7 6