

GEORG PHILIPP TELEMANN

Concerto in F
für 4 Altblockflöten

(nach dem Concerto à 4 Violini Senza Basso D-Dur, TWV 40:202)

Georg Philipp Telemann
Concerto für 4 Altblockflöten F-Dur
(nach dem Concerto à 4 Violoni Senza Basso D-Dur, TWV 40:202)

Adagio

6 Allegro

10

14

18

22

26

30

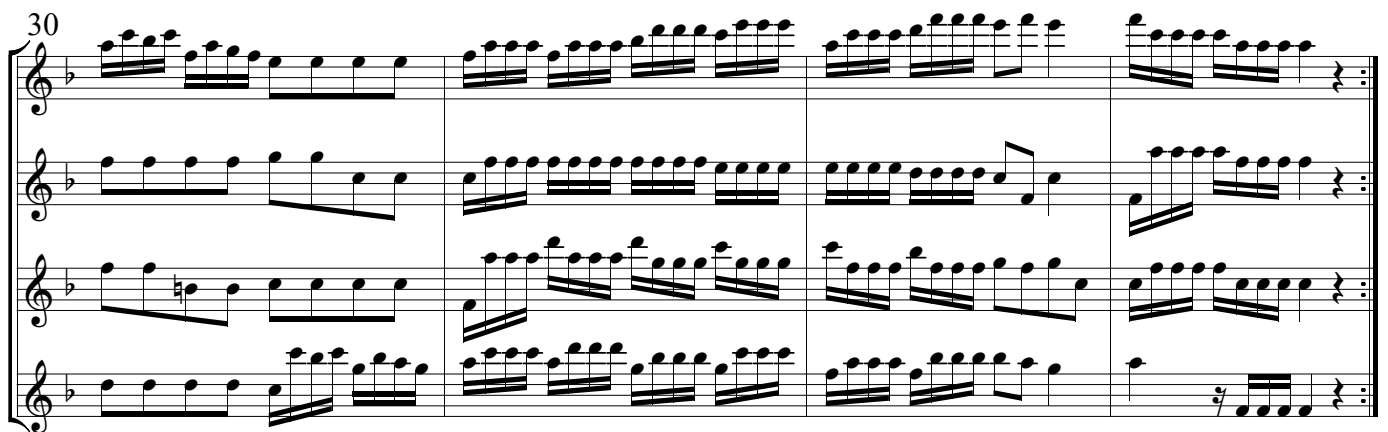

Grave

16

23

Allegro

21

26

31

36

Georg Philipp Telemann
Concerto für 4 Altblockflöten F-Dur
(nach dem Concerto à 4 Violoni Senza Basso D-Dur, TWV 40:202)

Alt 1

Adagio

6 Allegro

10

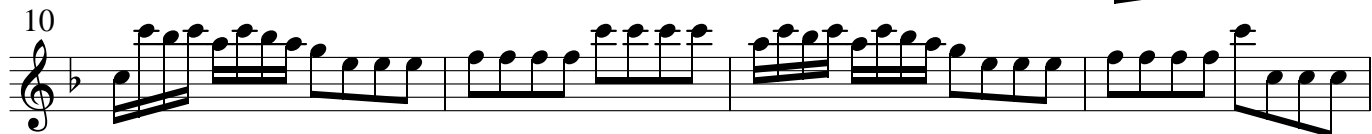

14

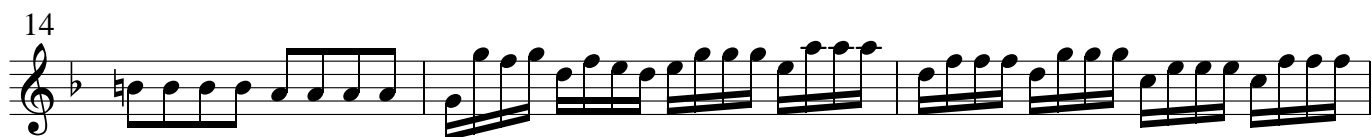

17

23

27

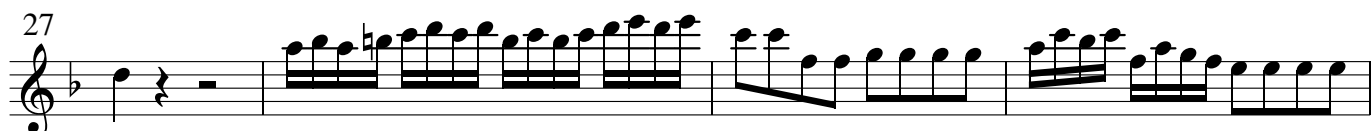

31

Grave

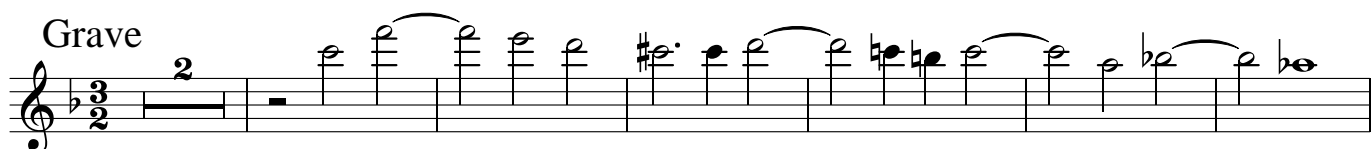

9

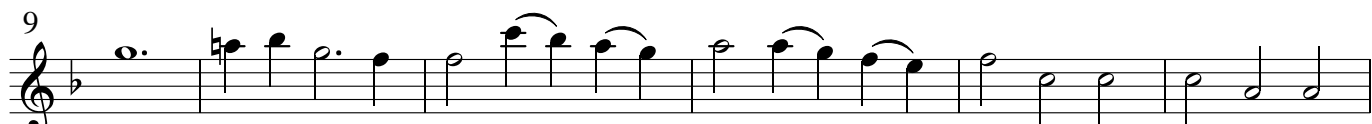

15

23

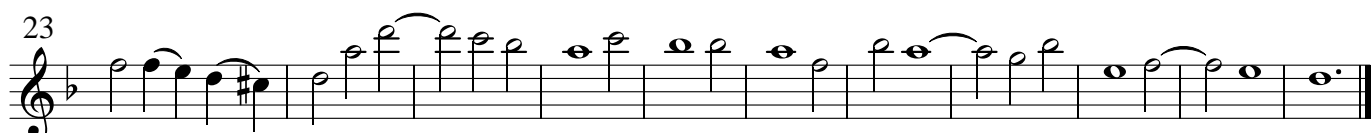

Allegro

Georg Philipp Telemann
Concerto für 4 Altblockflöten F-Dur
(nach dem Concerto à 4 Violoni Senza Basso D-Dur, TWV 40:202)

Alt 2

Adagio

6 Allegro

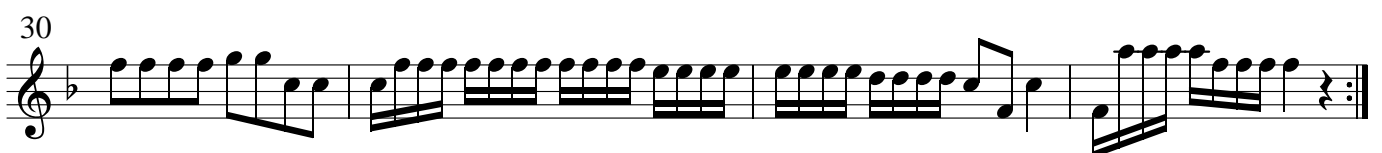
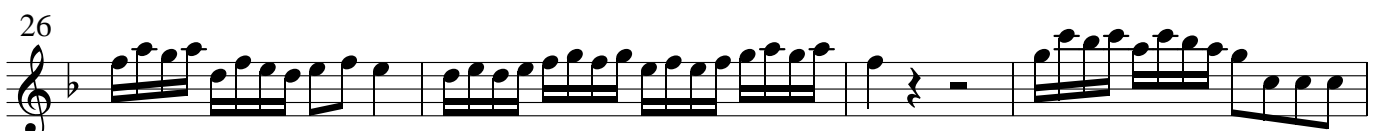

Grave

Allegro

Georg Philipp Telemann
Concerto für 4 Altblockflöten F-Dur
(nach dem Concerto à 4 Violoni Senza Basso D-Dur, TWV 40:202)

Alt 3

Adagio

6 Allegro

12

15

18

22

26

30

Grave

9

16

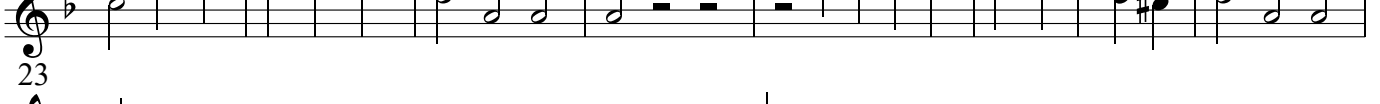

23

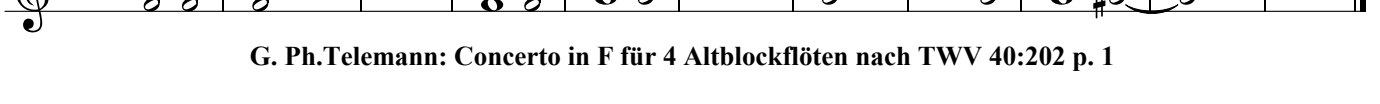

Allegro

2

6

10

14

18

22

26

30

34

37

40

Georg Philipp Telemann
Concerto für 4 Altblockflöten F-Dur
(nach dem Concerto à 4 Violoni Senza Basso D-Dur, TWV 40:202)

Alt 4

Adagio

6 Allegro

12

16

19

23

28

31

Grave

10

18

24

Allegro
