

Georg Friedrich Händel
Die Ankunft der Königin von Saba
Sinfonia aus dem Oratorium Solomon HWV 67

Sopranino/
Sopran

Sopranino/
Sopran

Alt

Tenor/
Bass

Subbass

This block contains the first two measures of the vocal parts. The Soprano parts (Sopranino/Sopran) have a melodic line starting on a dotted quarter note. The Alto part features a continuous eighth-note accompaniment. The Tenor/Bass and Subbass parts provide a steady bass line.

3

This block contains measures 3 through 5. Measure 3 is marked with a '3' in a box, indicating a triplet. The Soprano parts continue their melodic line, while the Alto part maintains its eighth-note accompaniment. The Tenor/Bass and Subbass parts continue their respective lines.

6

This block contains measures 6 through 8. Measure 6 is marked with a '6' in a box. The Soprano parts have a melodic line with some rests. The Alto part continues its eighth-note accompaniment. The Tenor/Bass and Subbass parts continue their respective lines.

8

10

12

14

17

20

23

26

29

32

35

38

40

43

46

49

52

55

58

61

64

67

69

72

75

78

81

83

85

87

Georg Friedrich Händel
Die Ankunft der Königin von Saba

Sopranino/
Sopran

Sopranino/
Sopran

8

8

5

8

8

9

8

8

12

8

8

15

8

8

19

8

8

24

8

8

28

8

8

31

8

8

35

8

8

38

8

8

45

48

53

57

61

65

69

8

8

73

8

8

77

8

8

81

8

8

84

8

8

87

8

8

Georg Friedrich Händel
Die Ankunft der Königin von Saba

Alt

3

5

7

9

11

13

15

20

26

28

33

37

39

43

45

51

54

57

60

62

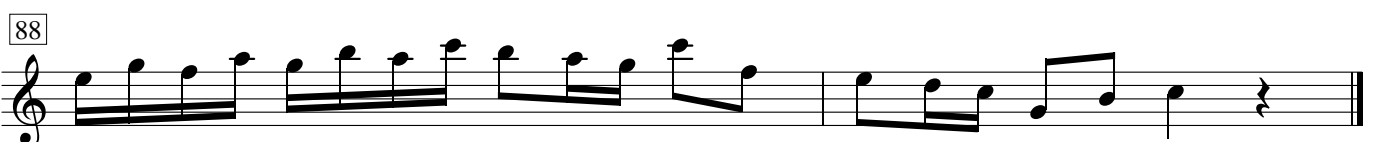
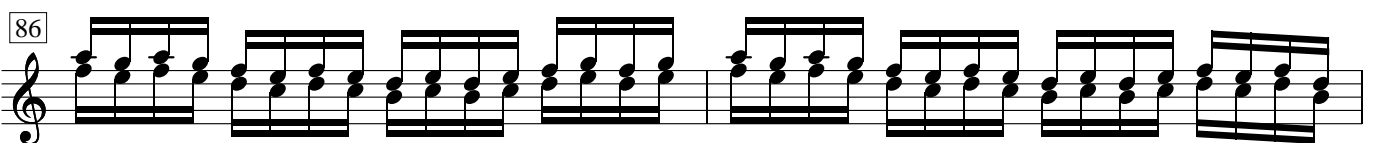

Georg Friedrich Händel
Die Ankunft der Königin von Saba

Tenor/
Bass

50

54

58

62

69

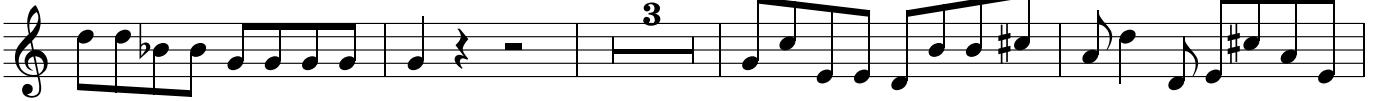

76

80

84

88

Georg Friedrich Händel
Die Ankunft der Königin von Saba

Subbass

51

54

57

60

66

69

75

78

81

84

87