

Sonata B-Dur
für Flöte und B.C.
op.1 Nr. 6

Francesco Barsanti
geb. ca. 1690

Adagio

Measures 1-3 of the Sonata. The score is in B major (one sharp) and common time. It features a flute part with grace notes and a piano accompaniment. Fingerings are indicated below the piano part.

Fingerings: 7 6 7 9 8 6 7 6 9 8 5

Fingerings: 7 6 5 4 3 7 6b 4 3b 6 4 6 7 6 6 4 5 3

Fingerings: 6 5 6# # 5 4 3# 5 4 3# 5b 4 3 6 5 3# 7 6 5

Fingerings: 9 6 6 6# 5 6 9 8 6b 6 5 4 3# 5b 4 3b 5 4 3 6b # 6# 5

15

18

Non tanto Allegro

4

7

10

6 6 6 7 65

13

6 3_b 6 5 6 5 6 6

16

7 3_b 9 6 6_b 6 3_b 6 6 4 5 3_b

19

6/5 b 6/5 6/5 7

22

6/5 6_b 6_b 6 6_# 6 5 6_b 6 6_# 6_b

25

6# 5 6 6 5 4 3# 6

28

7 3# 6 5 7 6 5

30

7 6 5 5 7 # 6 5 6 7 9 6

33

6# 6 # 6 6 4 5 # 6 6 6

36

5 6 6 5b

38

5 6 6 6 6

41

6 5 6 5 6 5 6 6 5 6

45

6 6 6 5 6 5 6 5 3

Sostenuto

5 4 3# 4# 7 6 7 6 5 3#

6

4 2b 5 4 3 4 2 5 4 3 6 7 6

11

6 5 6 4 2 5 6

16

5 6 6 5 6 4 2 6 5 4 3 6

20

4 3 \flat # 6 4 3# 6

24

4 3# 6 5 7 6 5

29

6 3 \flat 6 \flat 6 6 5 # 4# 6 6 5 4 3#

Allegro

5

10

15

20

25

6 # 6 6# 6 6# 6

30

6 6 7 7 6 # 6 7b 4b 3

35

6 6 7 4 3 6 7 4 3 6 5 6 5

40

4 3# 7 6# 6 5 #

45

6 6 6 4 3#

50

6 7 5 7 9 8 6 6 6_b

55

7 6_b 7 9 8 6 9 8 6 3_b 6 7 4 3_b

60

5 4 6 7 6 7 9 8

65

6 7 6 7 7 7 9 8

69

9 8 7 6 7 4 3 6 5_b

74

4b 3 6 5 4 3 6 5 9 8 6

79

7 4 3 6 5b 3 3

83

6 5 3 3 3 3 6 5 6 6 5

87

6 5 7 6 5 7 9 6 6 7 4 3

4 3

Sonata B-Dur
für Flöte und B.C.
op.1 Nr. 6

Francesco Barsanti
geb. ca. 1690

Adagio

5

10

15

20

3

Non tanto Allegro

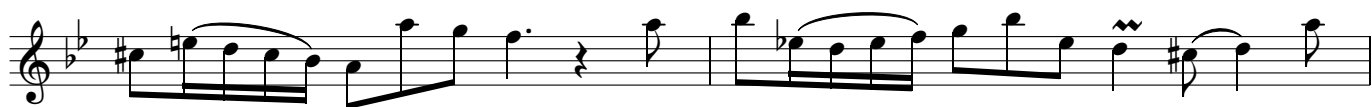
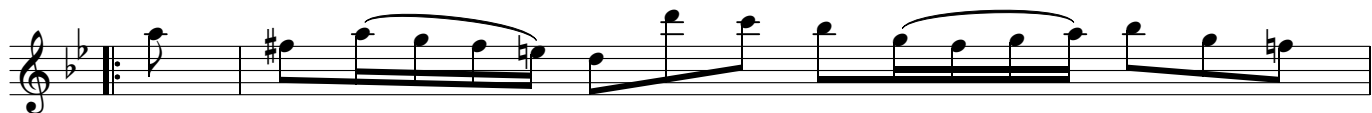
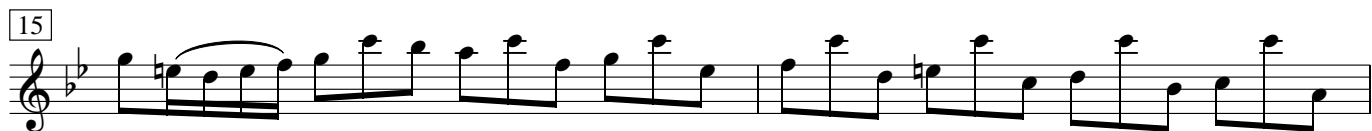
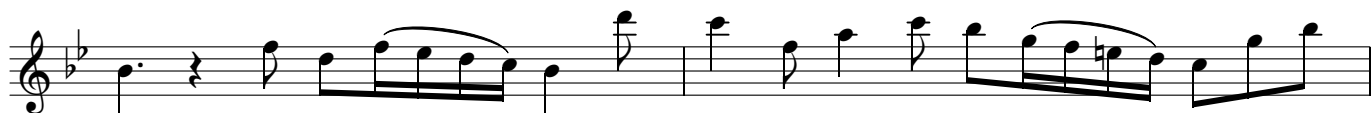

Sostenuto

Allegro

25

30

35

40

45

50

55

60

65

70

75

80

85

90