

Johann Sebastian Bach

CONCERTO A CEMBALO CERTATO,
DUE FIAUTI A BEC, DUE VIOLINI, VIOLA E CONT.

No. 6, F-Dur
BWV 1057

(nach dem Brandenburgischen Konzert N^o 4)

Flauti

Flauto 1

140

149

156

164

173

182

191

200

212

221

227

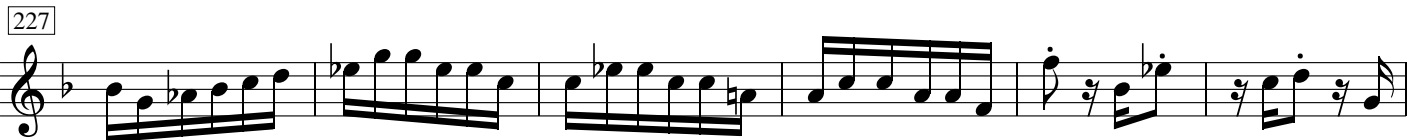

233

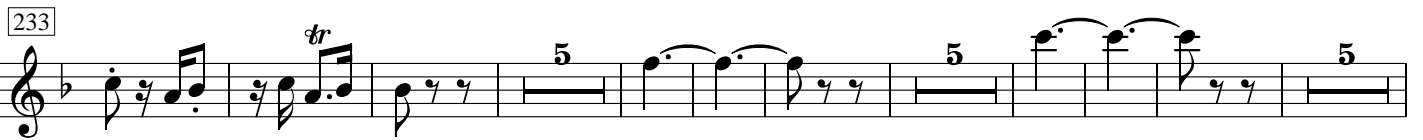

257

269

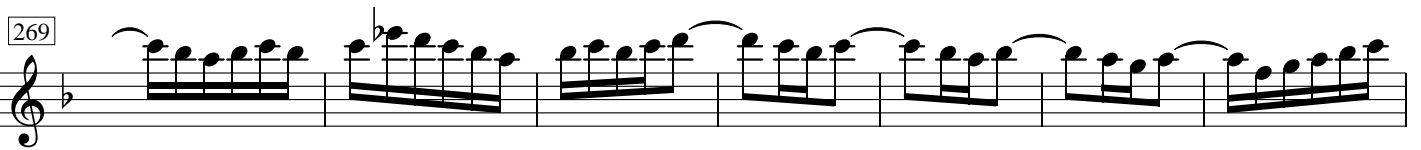

276

286

293

301

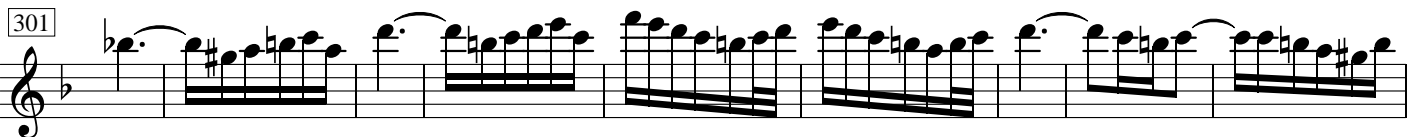

310

321

331

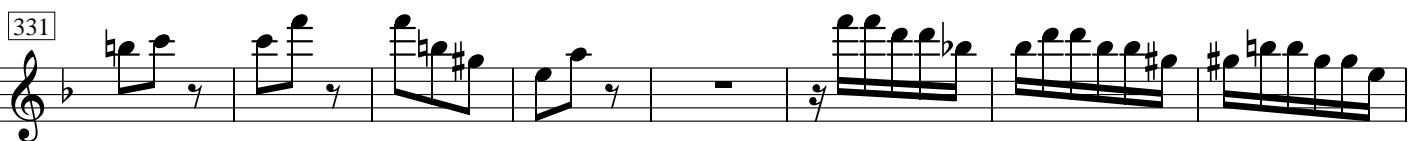

339

349

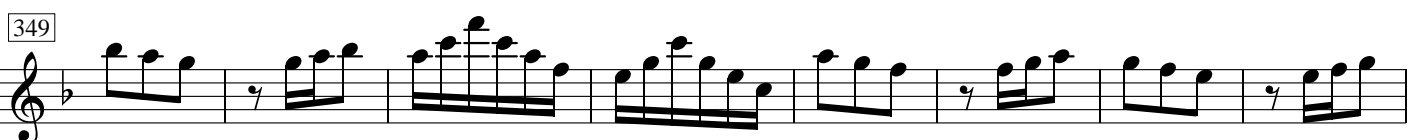

357

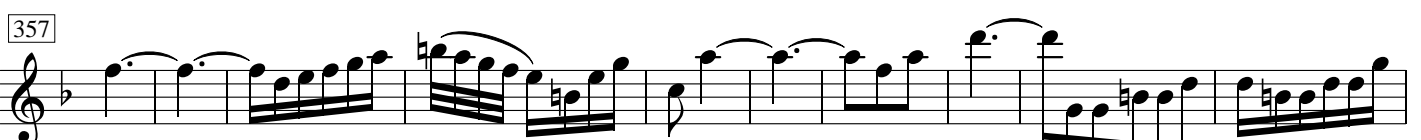

367

379

386

393

404

412

420

Andante

Allegro assai

22
(f)

29

36
(tr)

43

55

61

70

81
(tr)

87
9
29

131

139

149

Flauto 2

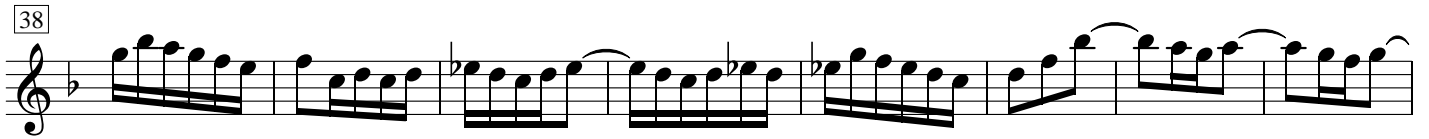

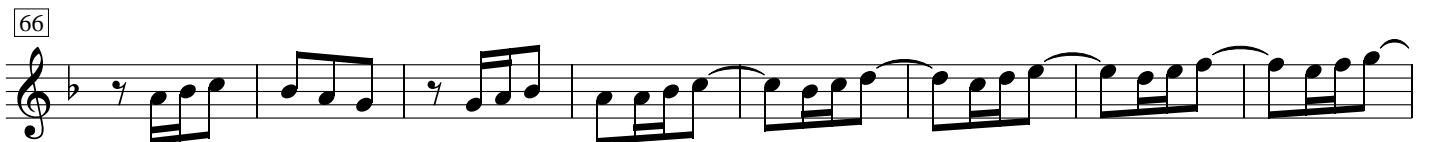

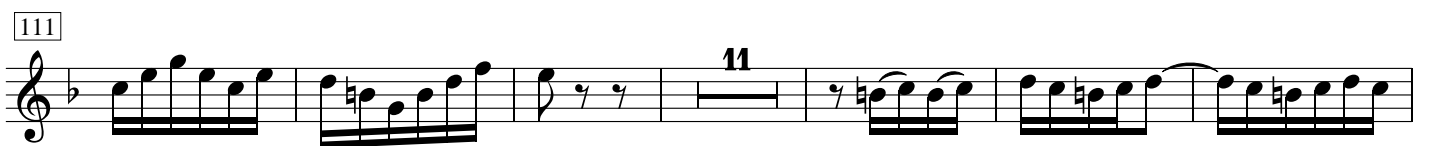

136

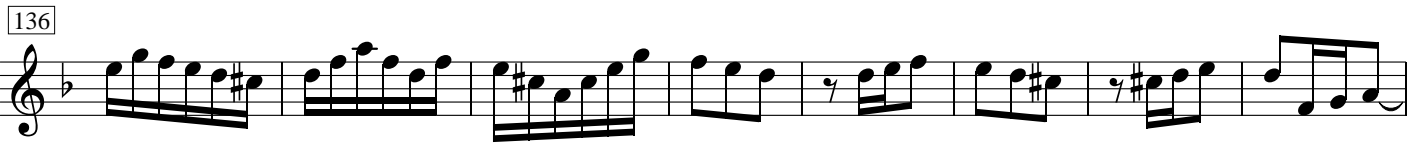

144

152

160

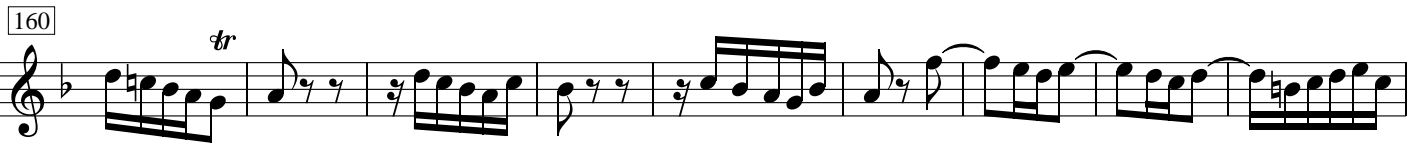

169

176

185

194

203

212

221

229

241

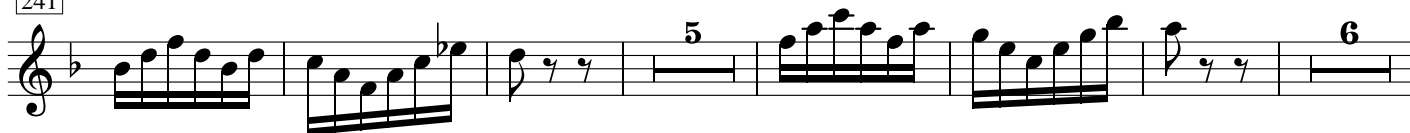

258

270

278

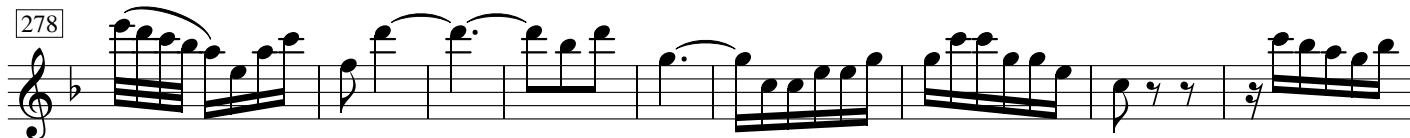

287

295

302

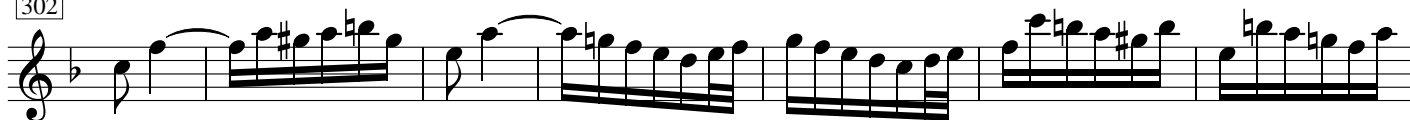

309

319

331

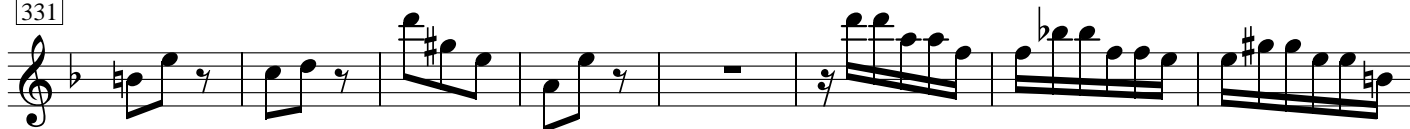

339

347

357

366

374

384

393

402

412

420

Andante

Allegro assai

22
(f)

29

36
(tr) 3

45

51

57

69

80

86
(tr) 9

102
29

137

147

154

162

168

174

185

193

203

214

223

230

236

