

Johann Sebastian Bach
Einige canonische Veränderungen

über das Weihnachtslied:
Vom Himmel hoch da komm' ich her
BWV 769

Variation V: L'altra sorte del Canone al rovescio:
1) alle Sesta, 2) alla Terza, 3) alla Seconda, e 4) alla Nona

Flauto

Orgel

1) alle Sesta

10

15

2) alla Terza

20

5

10

15

20

25

3) alla Seconda

35

40

4) alla Nona

45

50

55

Johann Sebastian Bach
Einige canonische Veränderungen
über das Weihnachtslied:
Vom Himmel hoch da komm' ich her
BWV 769

Flauto

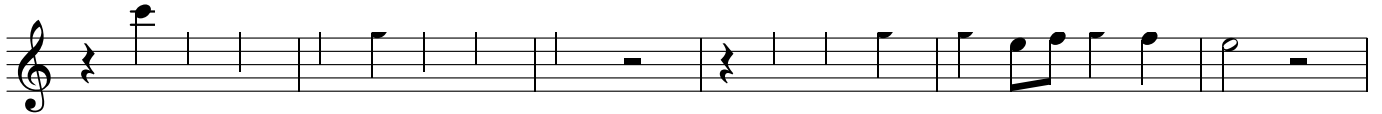

1) alle Sesta

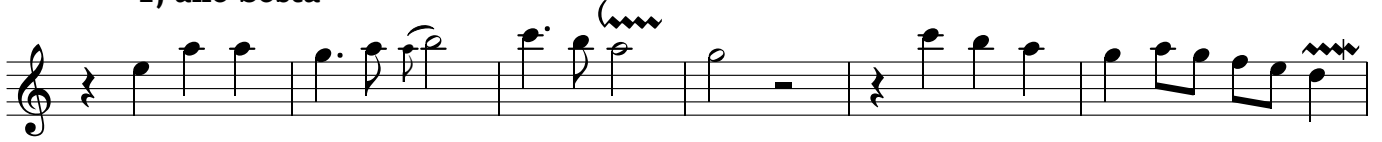

2) alla Terza

